

INSTRUCTIONS

- Print card sides 1 & 2.
- Fold the tabs on the card stand and glue them to the inside-bottom of your cards.
- Glue the top of the cards together.
- Optional: Cut out 2 Sister Meda photos and attach on both sides with foam dots.

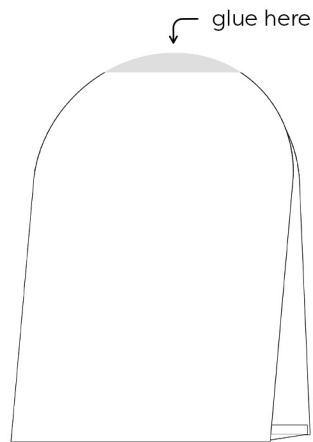

CARD STAND

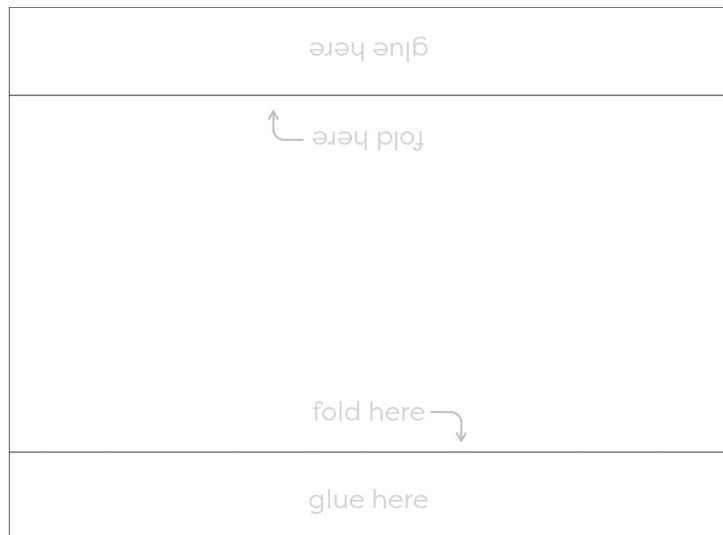

Side 1



Side 2



Side 1



Side 2



fold in half →

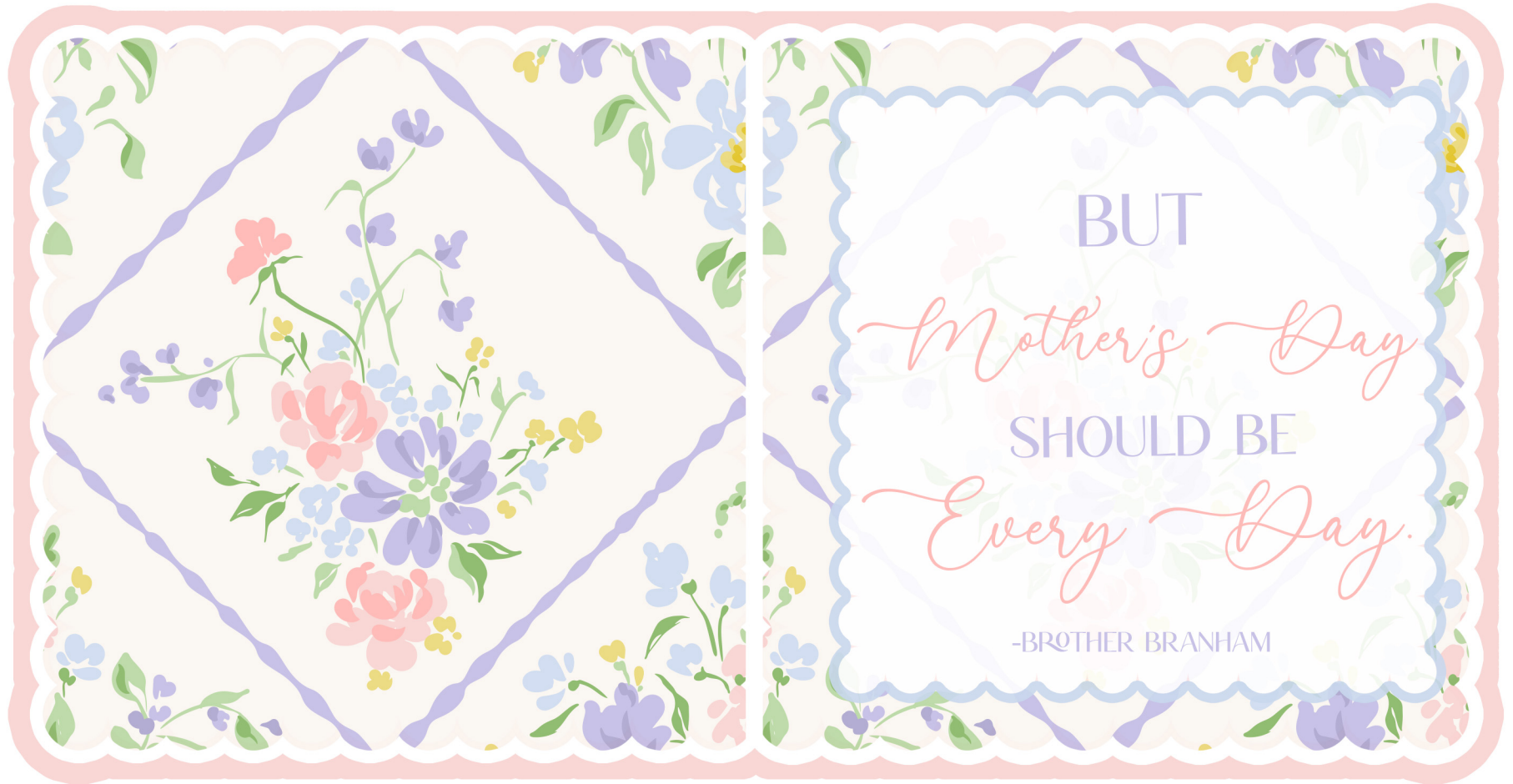

INSTRUCTIONS

- Print card sides 1 & 2.
- Fold the tabs on the card stand and glue them to the inside-bottom of your cards.
- Glue the top of the cards together.
- Optional: Cut out 2 awnings and attach on both sides with foam dots.

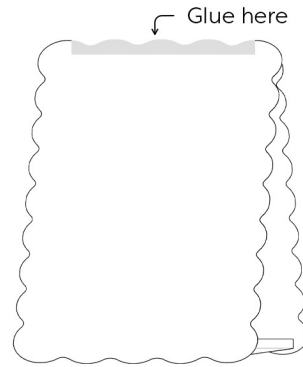

Awning 1

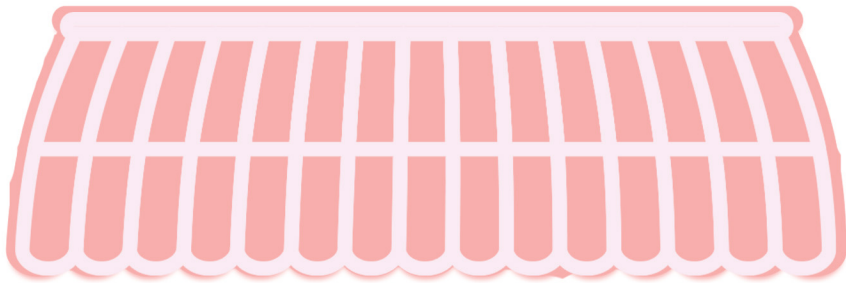

CARD STAND

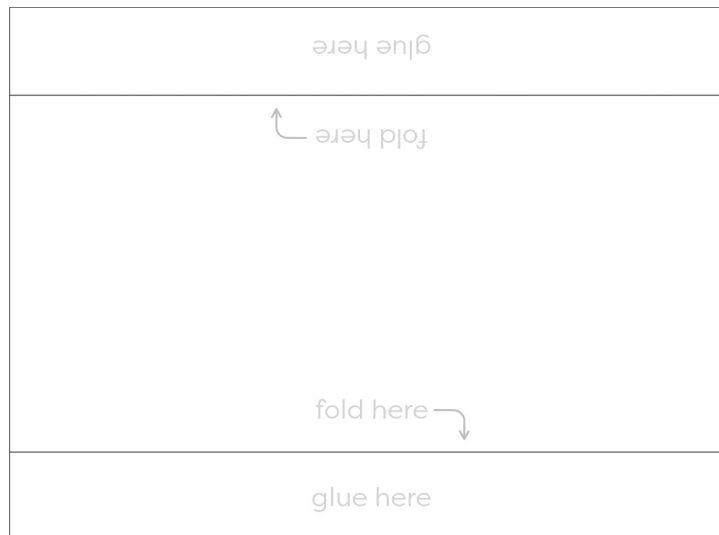

Side 1





Awning 2

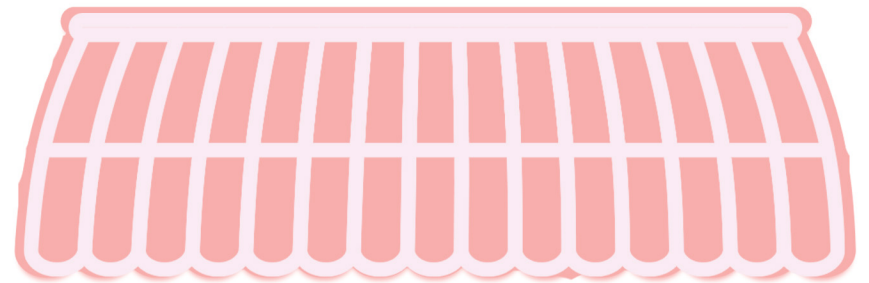

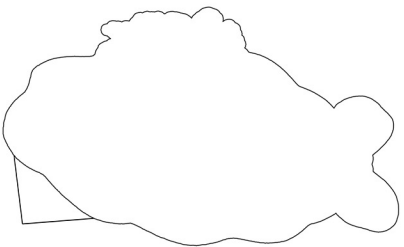

CARD STAND

glue to top of card	
fold →	
base	
fold →	
glue to bottom of card	

INSTRUCTIONS

- Flip card over and fold as shown, the flower should be on the front.
- Cut the flower overlay and line it up with the top of the card. Glue in place, or use foam dots.
- Cut & paste the title to the front of the card.



title

Mother's
DAY
SHOULD BE EVERY DAY.
Pico Bumbum

flower overlay



GIFT TAGS & FLOWER CARDS

